

17.6.3 Import new language pack

The module manager allows you to import a new language package. The procedure below sets out the installation steps.

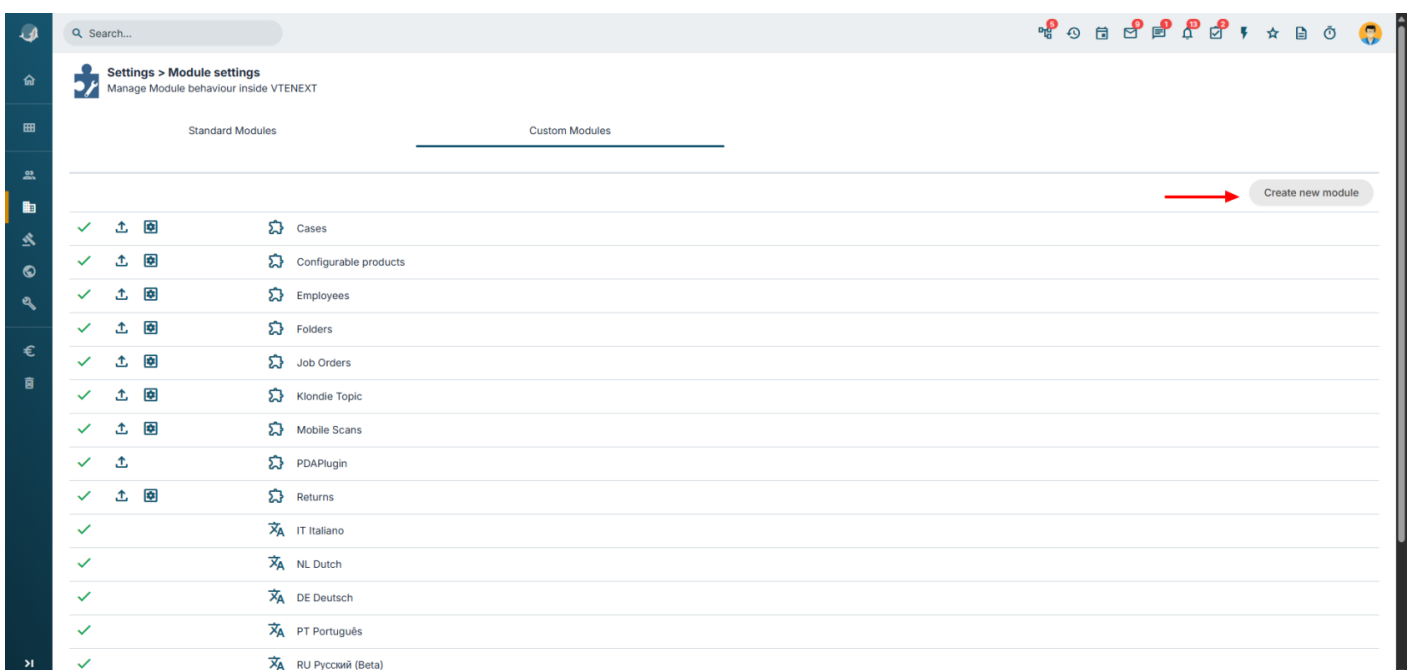
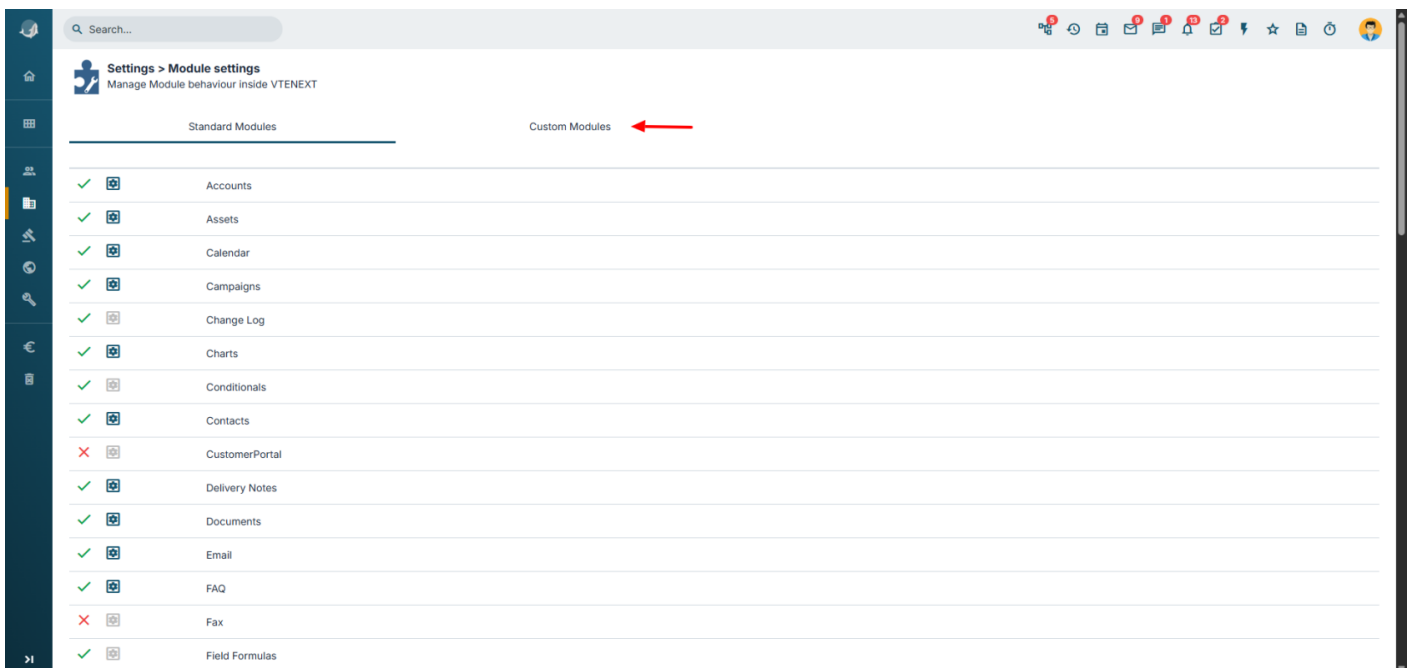

Settings > Module creator
Allows to create custom modules

1 Module information 2 Blocks and fields 3 Default filter 4 Relations 5 Labels 6 Advanced

Cancel ← Next >

Insert the basic informations for the new module

Module label The label of the new module

Singular Module label The module's label in the singular form, to identify a single record. For example, if the module is called "Expenses", this label shall be "Expense"

Module name (automatic) The name of the module, used internally. This field is calculated automatically

Main field The main field for the module, for example "Expense Name"

Area The Area the module belongs to (optional)

Module with products block Select the checkbox if the module will have the products block

VTENEXT 26.04 © 2008-2026 vtenext.com | License

Settings > Module creator
Allows to create custom modules

→ Add Import

Module	Module label	Main field	Installed	Tools
Returns	Returns	Return name	Yes	

VTENEXT 26.04 © 2008-2026 vtenext.com | License

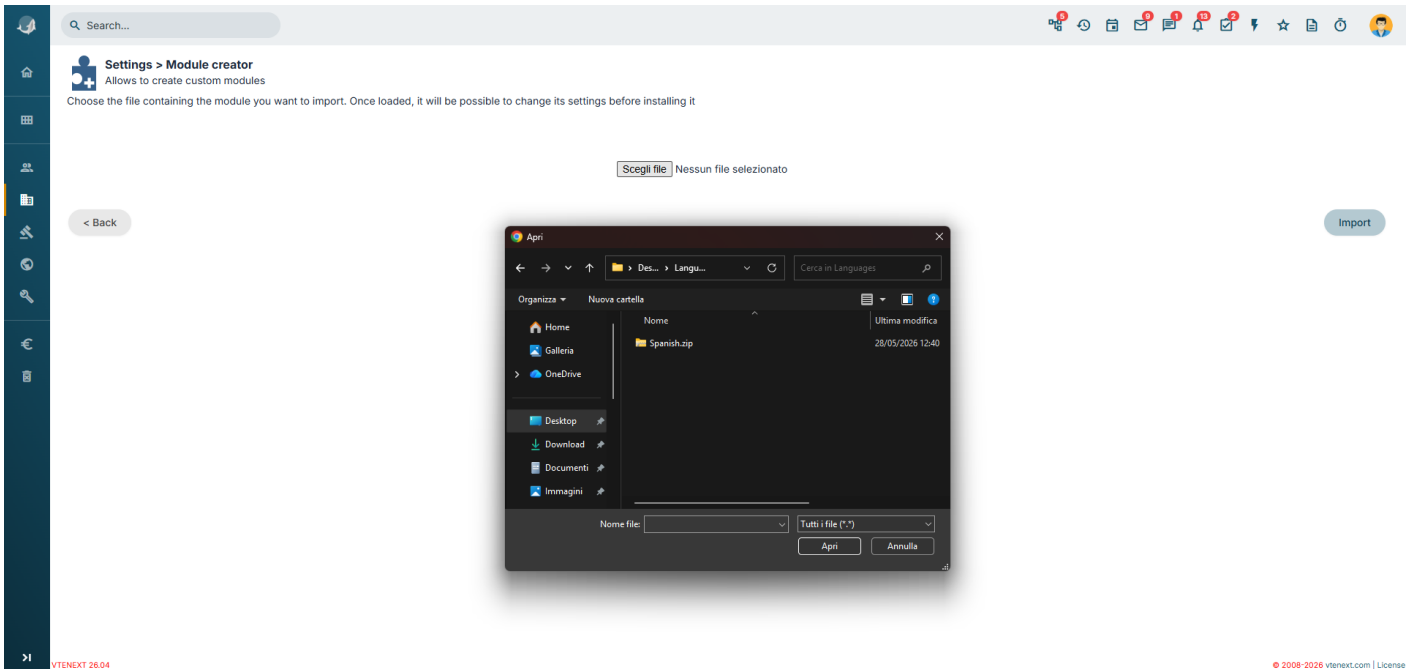
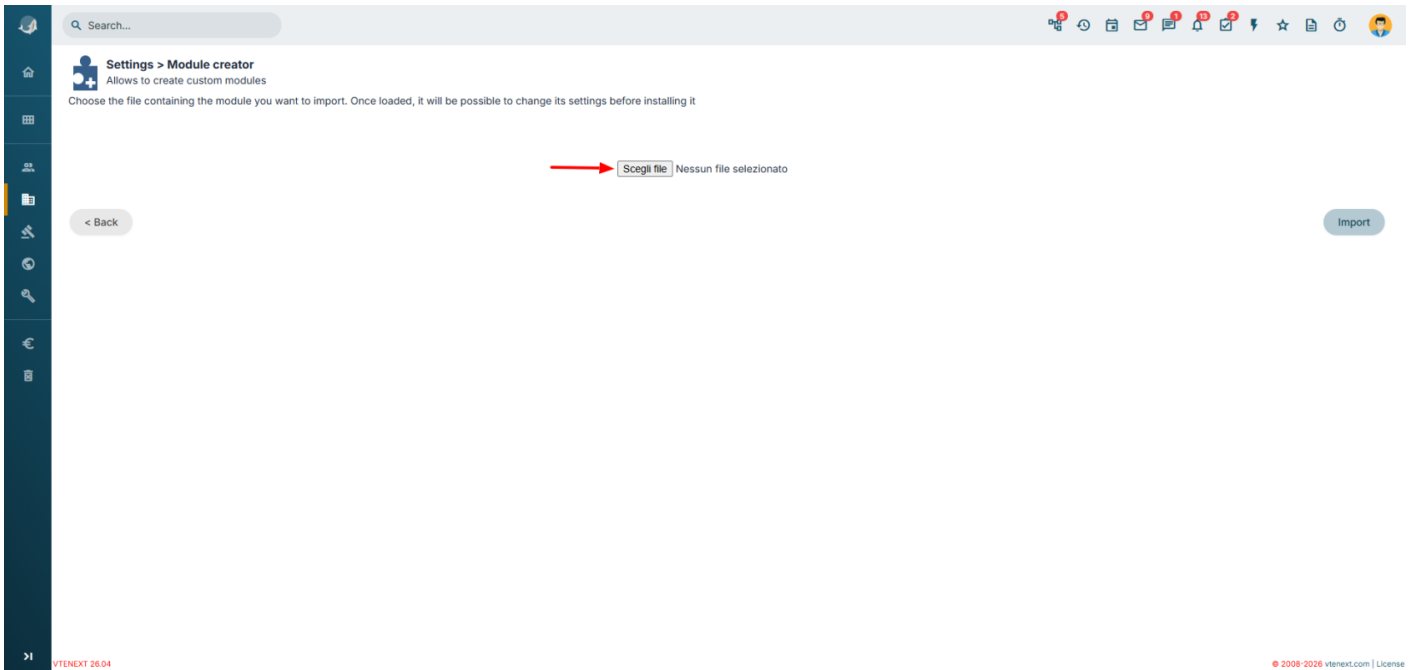

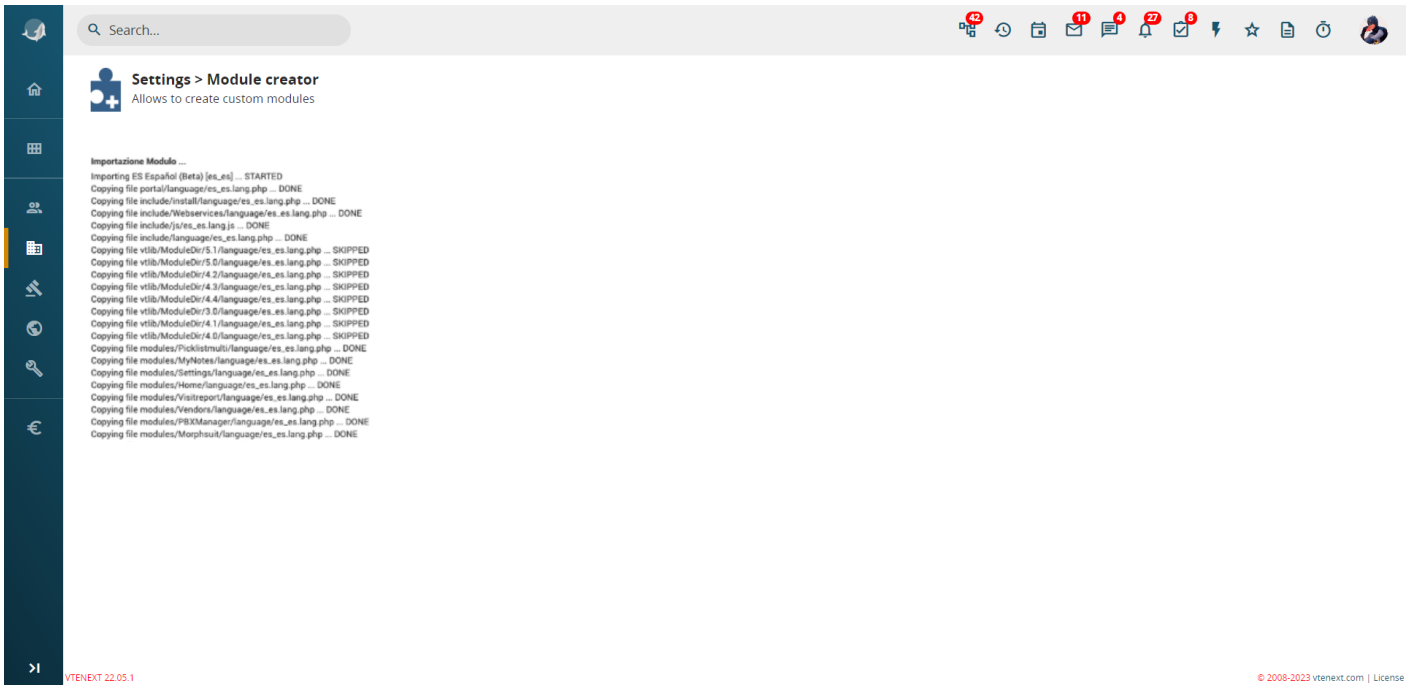
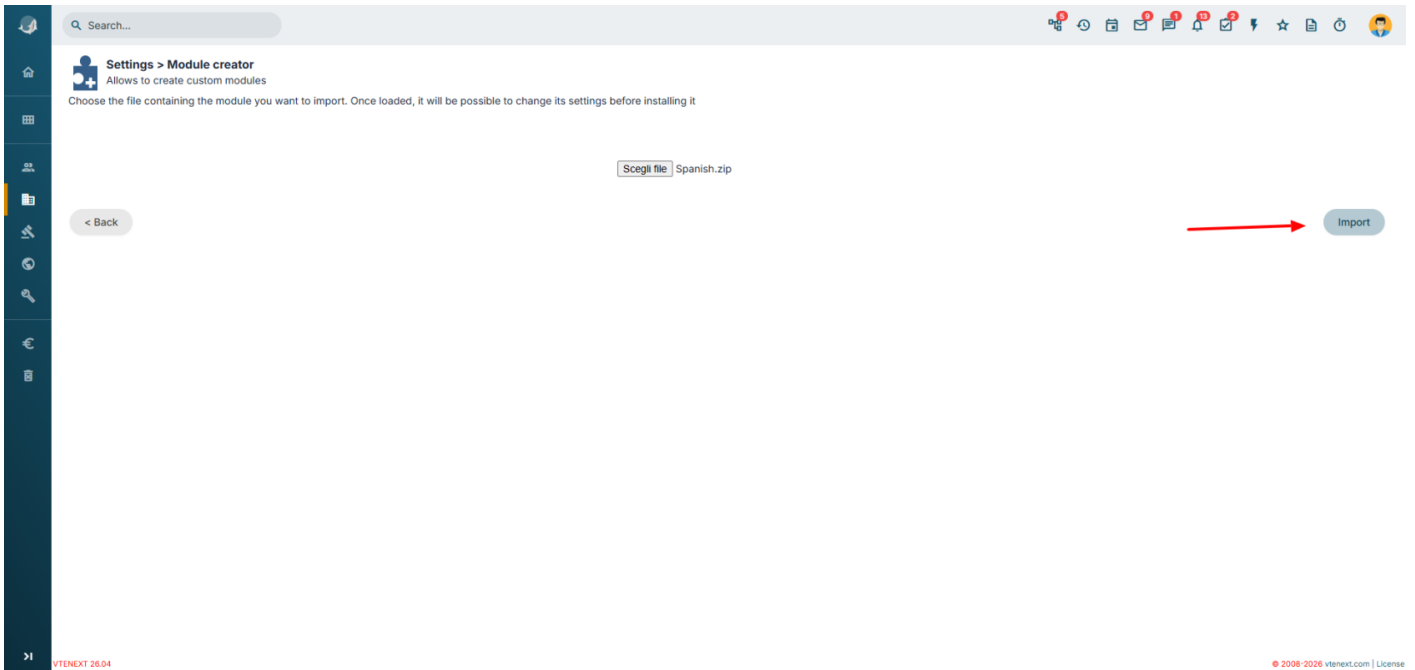

The new language can be changed in the user preferences.

Search...

User Bella Antonella Edit

First Name	Antonella	Currency	Euro : €
Last Name	Bella	Default Lead View	Today
Role	Agent	Default Module	Home
Language	<input type="text" value="US English"/> Save - Cancel <ul style="list-style-type: none"> US English IT Italiano US English NL Dutch DE Deutsch PT Português RU Русский (Beta) PL Polski (Beta) FR Français (Beta) ES Español (Beta) 	Theme	next22
no		Allow generic talks	yes
Modified Time	03-11-2025 11:53:33	Notify me via	VTE
		Notification Summary	Never
		Time created	
		Receive Incoming Chats	no

More Information

Title	Fax
-------	-----

INFORMATION

- User Login & Role
- More Information
- User Address
- User image
- Calendar Configuration
- Asterisk Configuration
- Book me Configuration
- Webservices, REST Api Co...
- Custom Sharing Rules own...
- Advanced Sharing Rules fil...
- Home Page Components
- My Groups
- Login History
- Notification settings
- Mobile devices
- Linked applications

Revision #2

Created 2026-01-28 14:56:30 UTC by Admin

Updated 2026-05-28 10:42:11 UTC by Alberto